



TRACK & TRACE, FLEET MANAGEMENT & ANTI-THEFT SYSTEM



EFFICIENT **MOBILITY CALCULATION** & SIMPLE **TIME RECORDING**

GeoTracer offers a solution that allows both driver and passenger to identify themselves in the vehicle. This way, the mobility and, if desired, the working hours are calculated.

EFFICIENT & ACCURATE

Via a built-in unit in the vehicle, we calculate the kilometres travelled per driver and per passenger. Thanks to the app, we can provide accurate reporting that can be used to calculate mobility, or optionally, to calculate the working hours per employee.

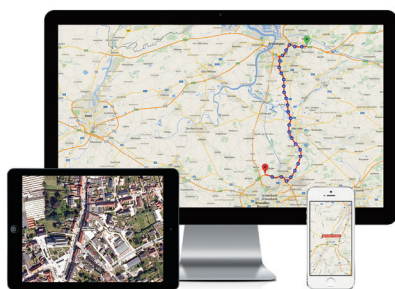

YOUR BENEFITS

**LESS THAN
1 EURO*
PER DAY**

✓ **Simplified administration**

Clear and accurate mobility and working hours reporting allows you to save considerable time when preparing your payroll administration.

Your employees can log in, using either their badge in the vehicle or via their smartphone.

✓ **Mobility calculation**

The number of kilometres driven is calculated digitally and accurately both for the driver and the passenger(s). These reports can easily be exported to Excel/PDF.

✓ **Time recording**

Optionally, our system also keeps track of the working hours for all logged-in users.

✓ **Checkin@work (optional)**



Based on the vehicle's location, the system links the recorded data to the appropriate site subject to social taxes, at the same time registering the employees with checkin@work.

*per vehicle, including hardware, installation and subscription fee (price calculated based on 60-month contract)

CONTACT US FOR FURTHER INFORMATION AND/OR AN OBLIGATION-FREE DEMO